

**5 SOUTH-WEST ELEVATION**  
1 : 100

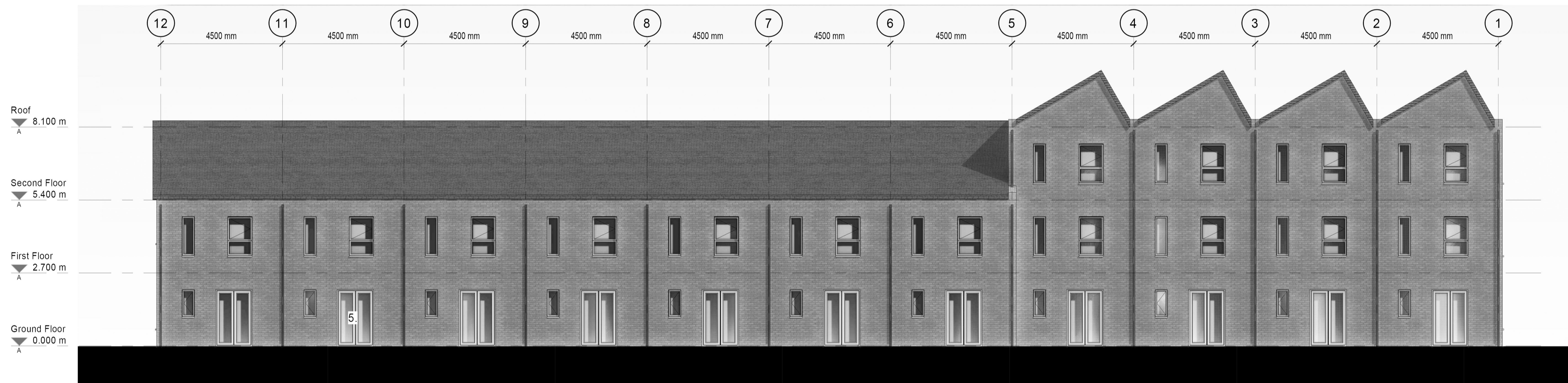

**2 NORTH-EAST ELEVATION**  
1 : 100

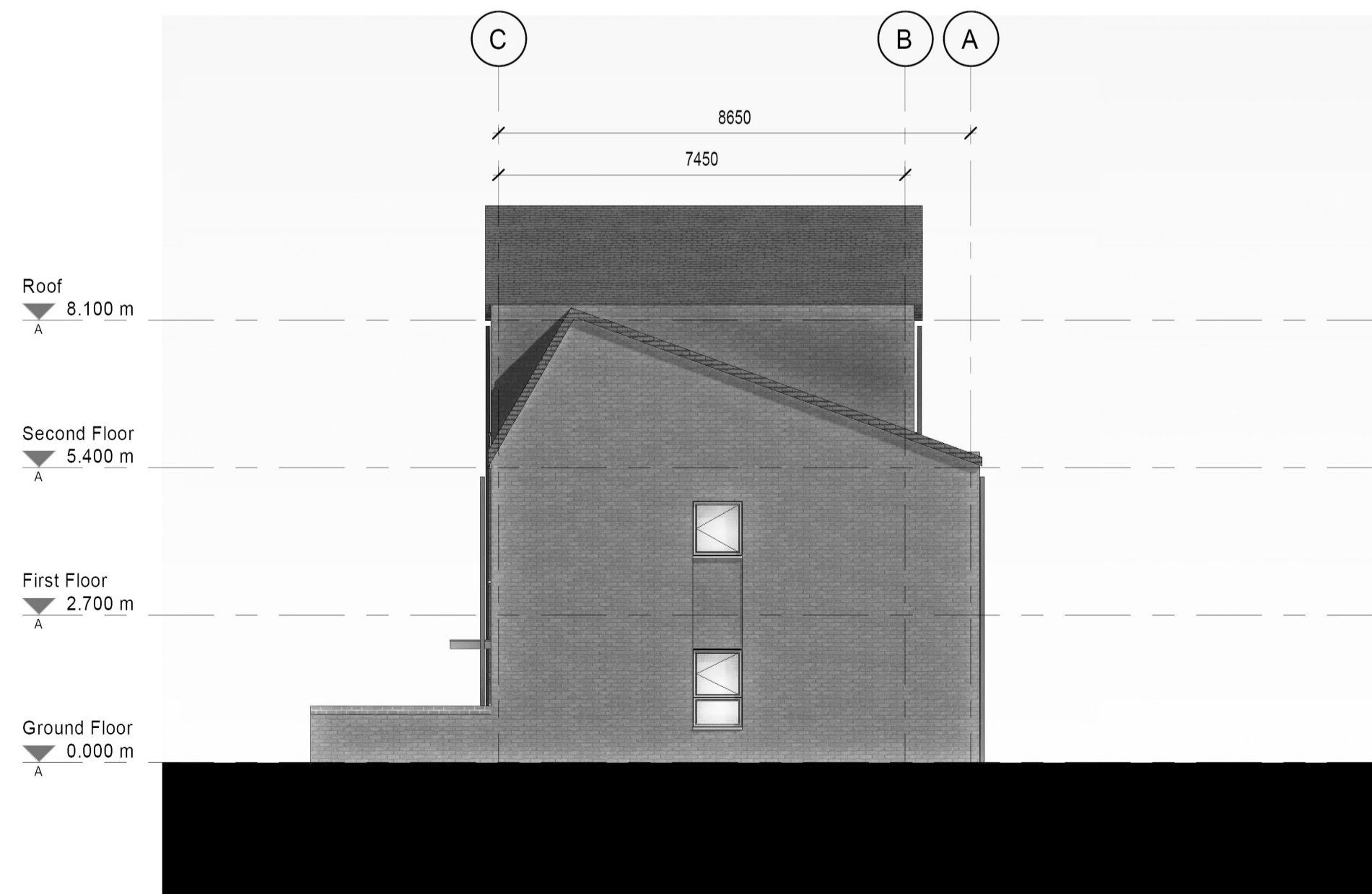

**3 SOUTH-EAST ELEVATION**  
1 : 100

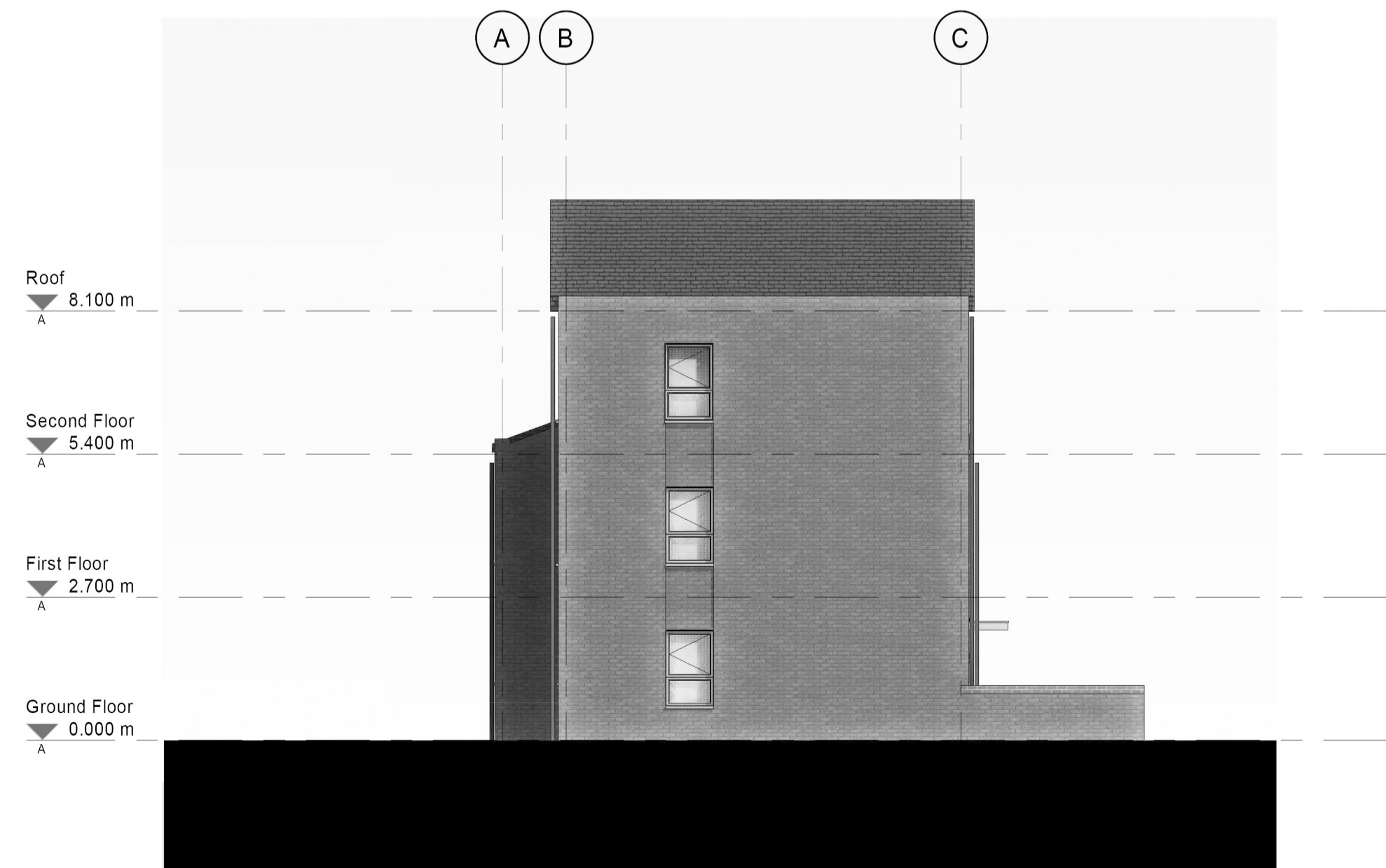

**4 NORTH-WEST ELEVATION**  
1 : 100

1. Primary brick to reflect local heritage - textured brown/brindle (potential subtle difference in brick colours between blocks)
2. Secondary contrasting brick - light buff
3. Double glazed window - dark grey
4. Front door with glazed slot - dark grey
5. French doors - frame dark grey
6. Rainwater goods - dark grey
7. Slate effect tiled roof with crisp edge flashing - dark grey
8. House matching brick division walls between frontages with return leg to provide cycle/bin storage. Blue brick capping.

Note:  
Brick garden walls to boundary gable and garden ends with timber division fences.

P7	Annotations updated	14.06.22	OD	CB
P6	Kitchen/WC swapped on GF and 1st floor bathroom removed	19.05.22	OD	CB
P5	Updated elevations	08.04.22	OD	CB
P4	3 bed layout adjusted to remove terrace; windows, materials and roofs altered on elevations	13.01.22	OD	CB
P3	Juliet balconies removed, recess to central house removed, roof form / position of 3-storeys and roof canopy omitted.	29.11.21	OD	NJT
P2	Stage 2 Issue	19.11.21		NJT
P1	First Cost Issue	01.11.21		NJT
Rev	Description	Date	Dr	App
BB		01.11.21	NJT	

**AHR** AHR Architects Ltd  
First Floor  
Victoria House  
Victoria Quay  
Shrewsbury  
SY1 1HH  
United Kingdom

T +44(0)1743 283000  
F +44(0)1743 232117  
E shrewsbury@ahr.co.uk  
www.ahr.co.uk

client name	Willmott Dixon		
project	Telford Station Quarter		
drawing	TERRACE 4 ELEVATIONS		
computer file	H:\AR\BR2021\2021_0488_000 - Station Quarter, Telford\22 BM220 WIP	plot date	
project number	2021.00488.000	scale	As indicated@A1
drawing number	TSQLG-AHR-T4-ZZ-DR-A-1000	rev	P7
		issue status	S2

This drawing is to be read in conjunction with all related drawings. All dimensions must be checked and verified on site before commencing any work or producing shop drawings. The originator should be notified immediately of any discrepancy. This drawing is copyright and remains the property of AHR.

